

ELEVATION

SECTION ON J-S

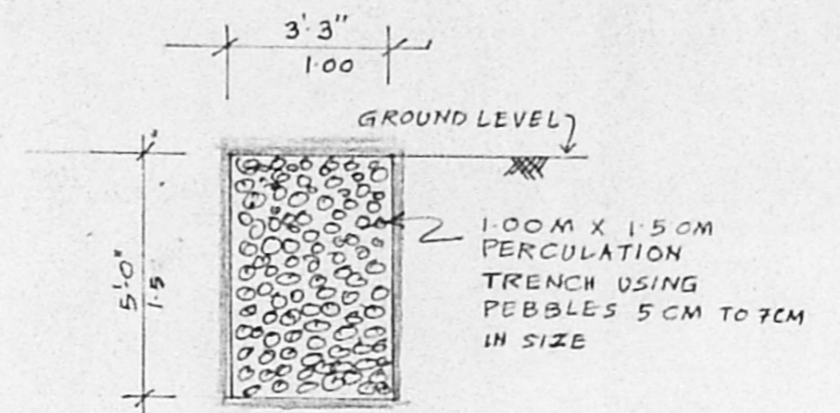

PERCOLATION TRENCH
SCALE : 1" = 4'-0"

Planning Permit No. A/24096/36/97
APPROVED
SUBJECT TO THE CONDITIONS IN THIS OFFICE LETTER.
A2/23896/96 Date: 2.1.97
o/c S. Jay
FOR MEMBER SECRETARY
MADRAS METROPOLITAN
DEVELOPMENT AUTHORITY
MADRAS - 600 008.

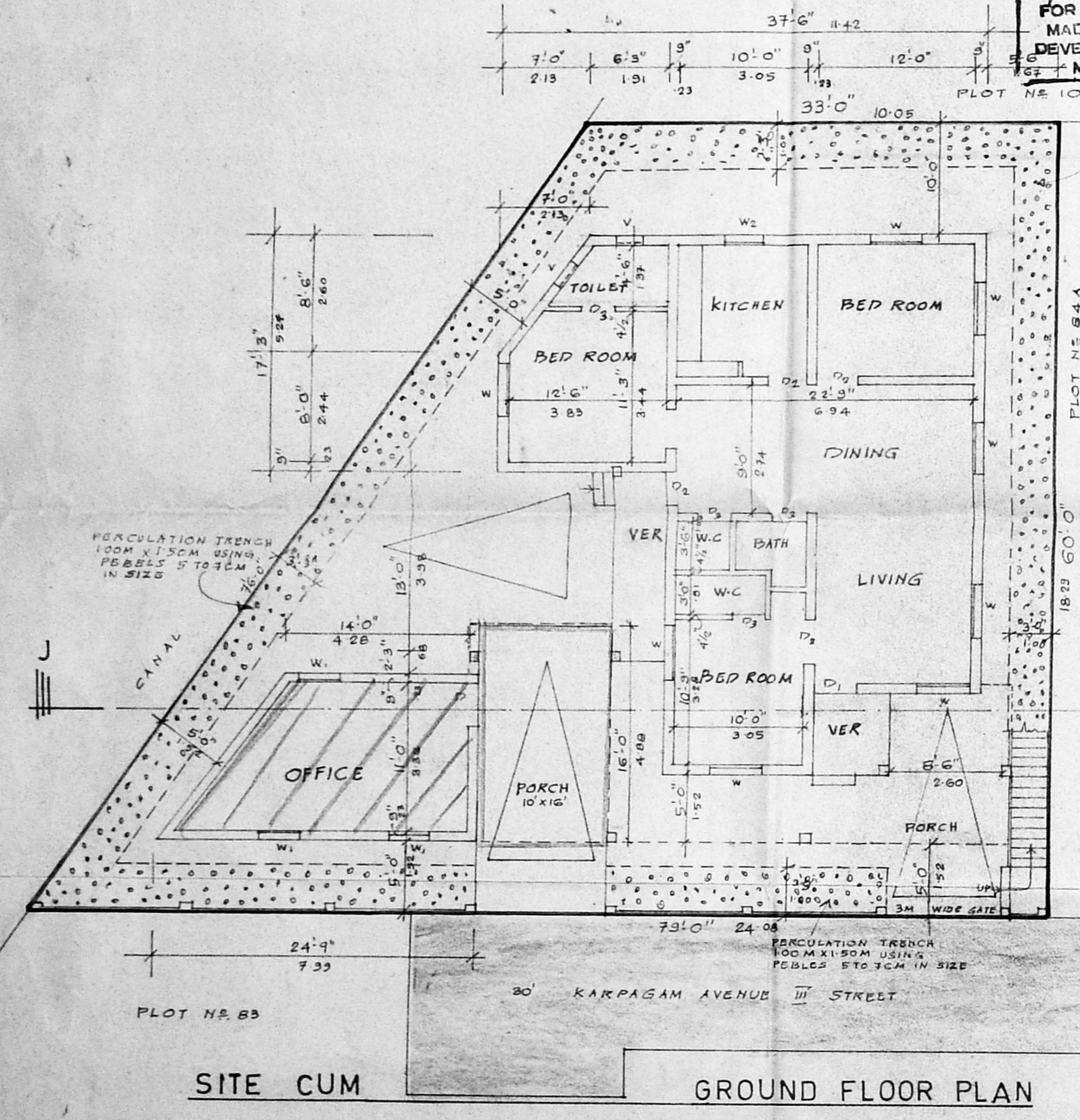

SITE CUM

GROUND FLOOR PLAN

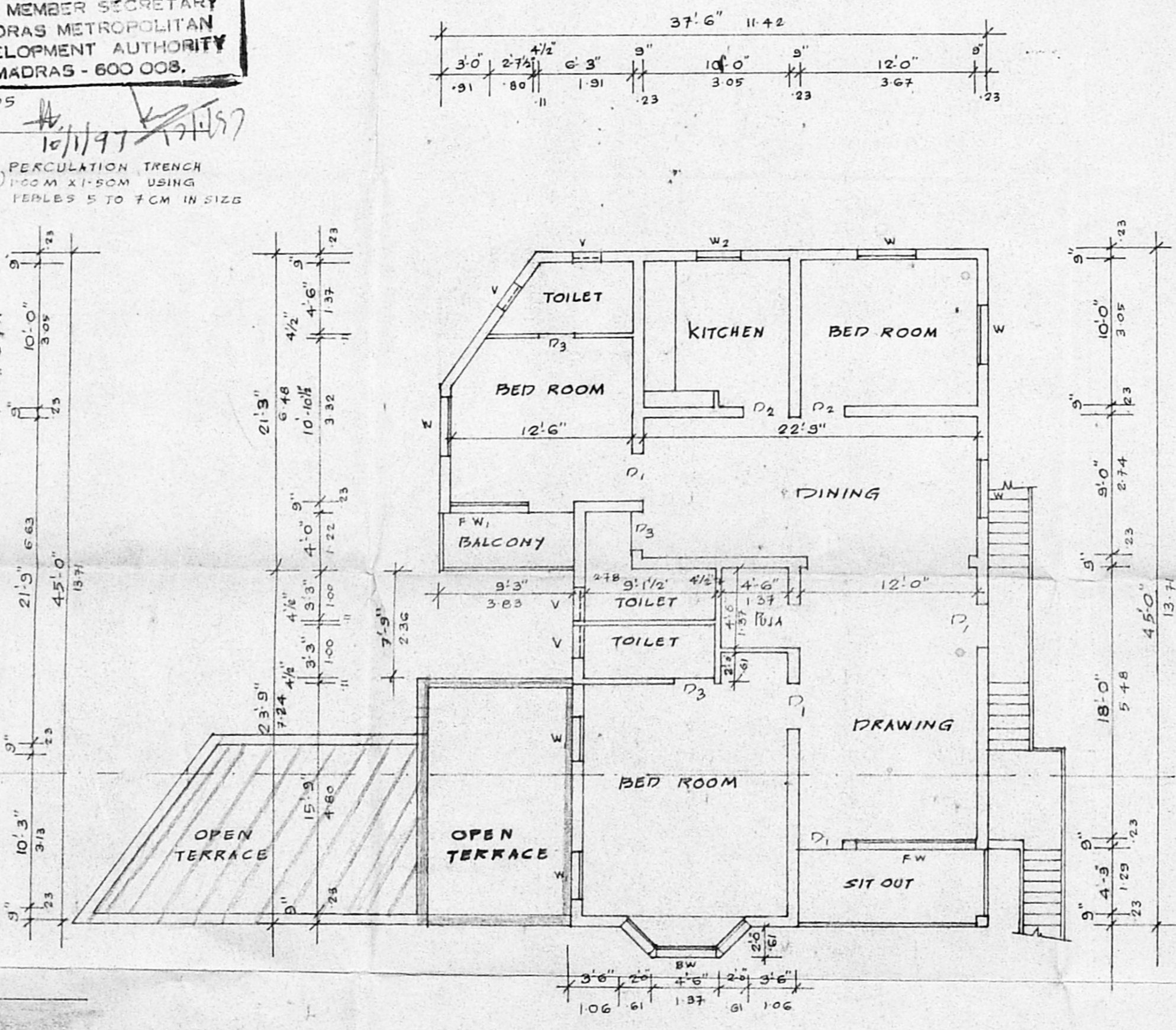

FIRST FLOOR PLAN

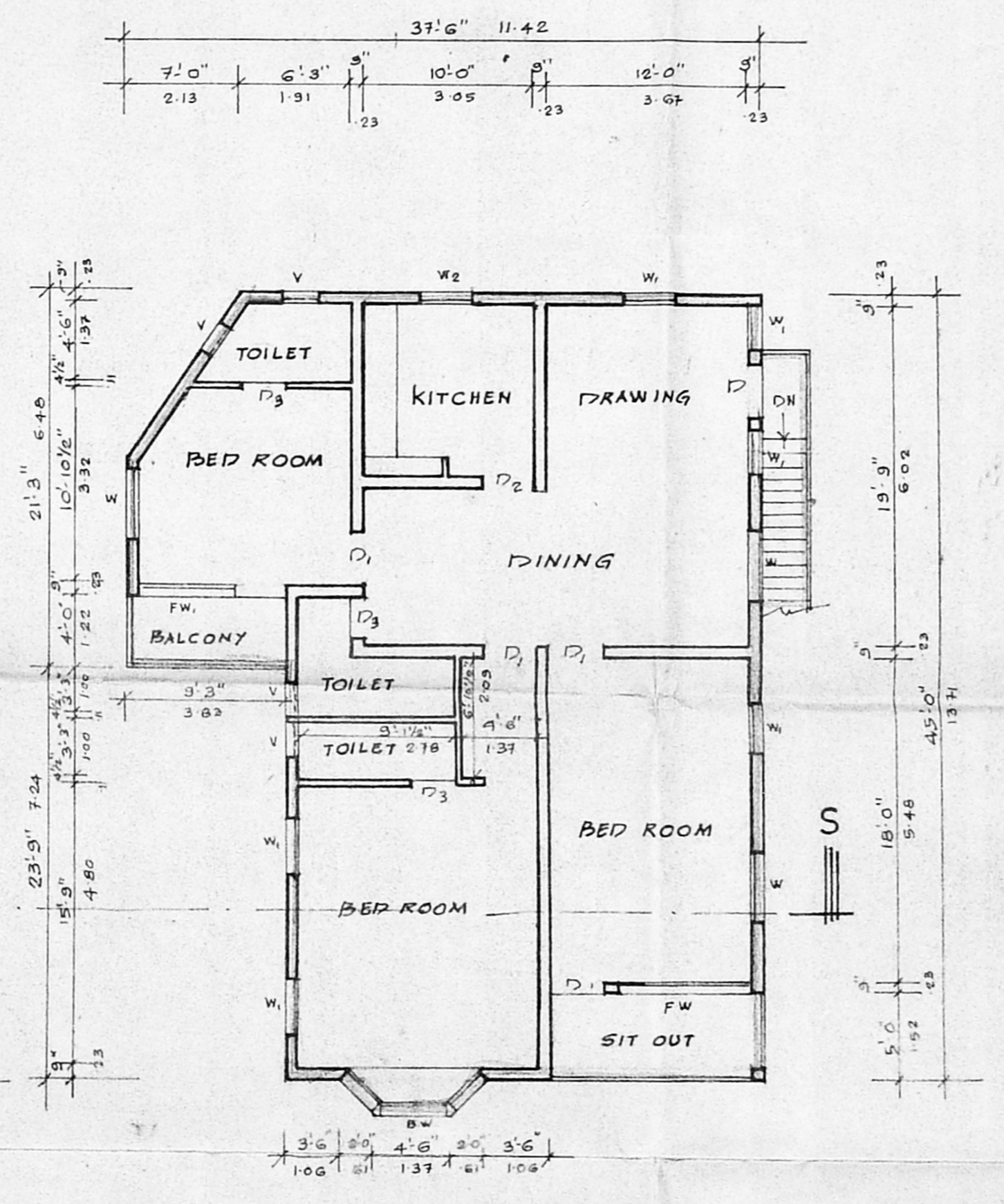

SECOND FLOOR PLAN

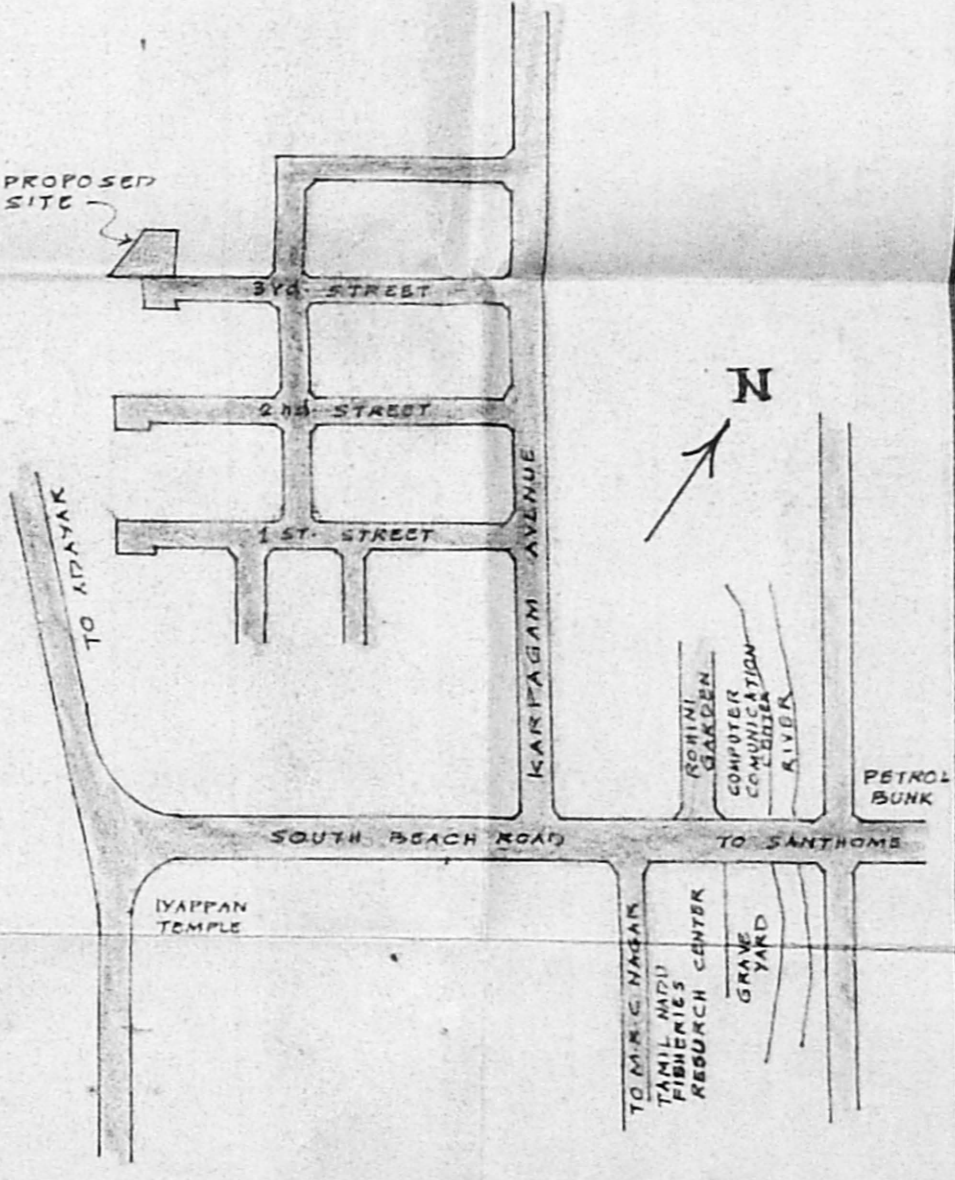

KEY PLAN
N.T.S

SCHEDULE OF JOINERY

D	T.W FLUSH DOOR	3'-3" x 7'-0"
D ₁	T.W PANELLED DOOR	3'-3" x 7'-0"
D ₂	T.W "	3'-0" x 7'-0"
D ₃	T.W "	2'-6" x 7'-0"
FW	FRENCH WINDOW	8'-0" x 6'-6"
FW	"	5'-0" x 6'-6"
W	T.W GLAZED WINDOW	4'-0" x 5'-0"
W ₁	"	3'-0" x 5'-0"
W ₂	"	3'-0" x 3'-0"
V	T.W VENTILATOR	2'-0" x 1'-6"

SITE AREA (PLOT NO. 84)	3360 SQ.FT. 312.14 M ²
PLOT COVERAGE	53.66% F.S.I 1.42
GROUND FLOOR BUILT UP AREA (EXG)	1401 SQ.FT.
OFFICE (REG)	242 "
PORCH (PRO)	160 "
	1803 " 167.51 M ²
FIRST FLOOR BUILT UP AREA (EXG)	1481 " 137.58 M ²
SECOND FLOOR BUILT UP AREA (PRO)	1481 " 137.58 M ²
TOTAL BUILT UP AREA	4765 SQ.FT. 442.67 M ²

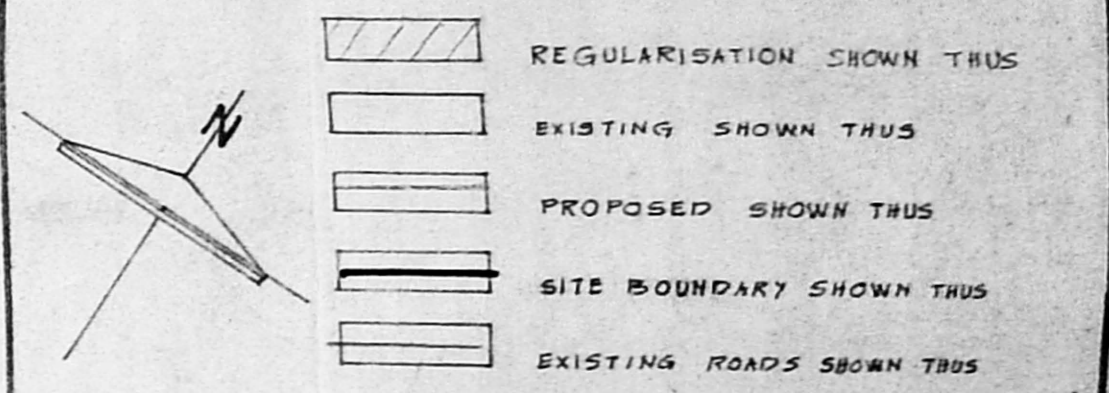

PLAN SHOWING THE REGULARISATION ADDITIONAL CONSTN. IN THE GROUND FLOOR & SECOND FLOOR TO THE EXISTING RESIDENTIAL BUILDING AT DOOR NO.91, PLOT NO. 84 S.NO.4300/6 & 4301/9, BLOCK NO.95 OF KARPAGAM AVENUE 3rd. STREET MYLAPORE MADRAS
SCALE 1" = 8'-0" / 1:1000

D. N. Sivarajah

SIGNATURE OF OWNER

[Signature]

Er. K. VENKATARAMAN
CORPORATION OF CHENNAI
Civil & Sanitary Engineering Consultant
Licensed Surveyor, Class No. 320
Licensed Plumber Class. I Metro Water
Sewerage No. Water Supply No.
3, Neelakandan Street Nungambakam (Lako Area)
Backside of Govt. G.P. School
CHENNAI - 600 034.

SIGNATURE OF LICENSED SURVEYOR